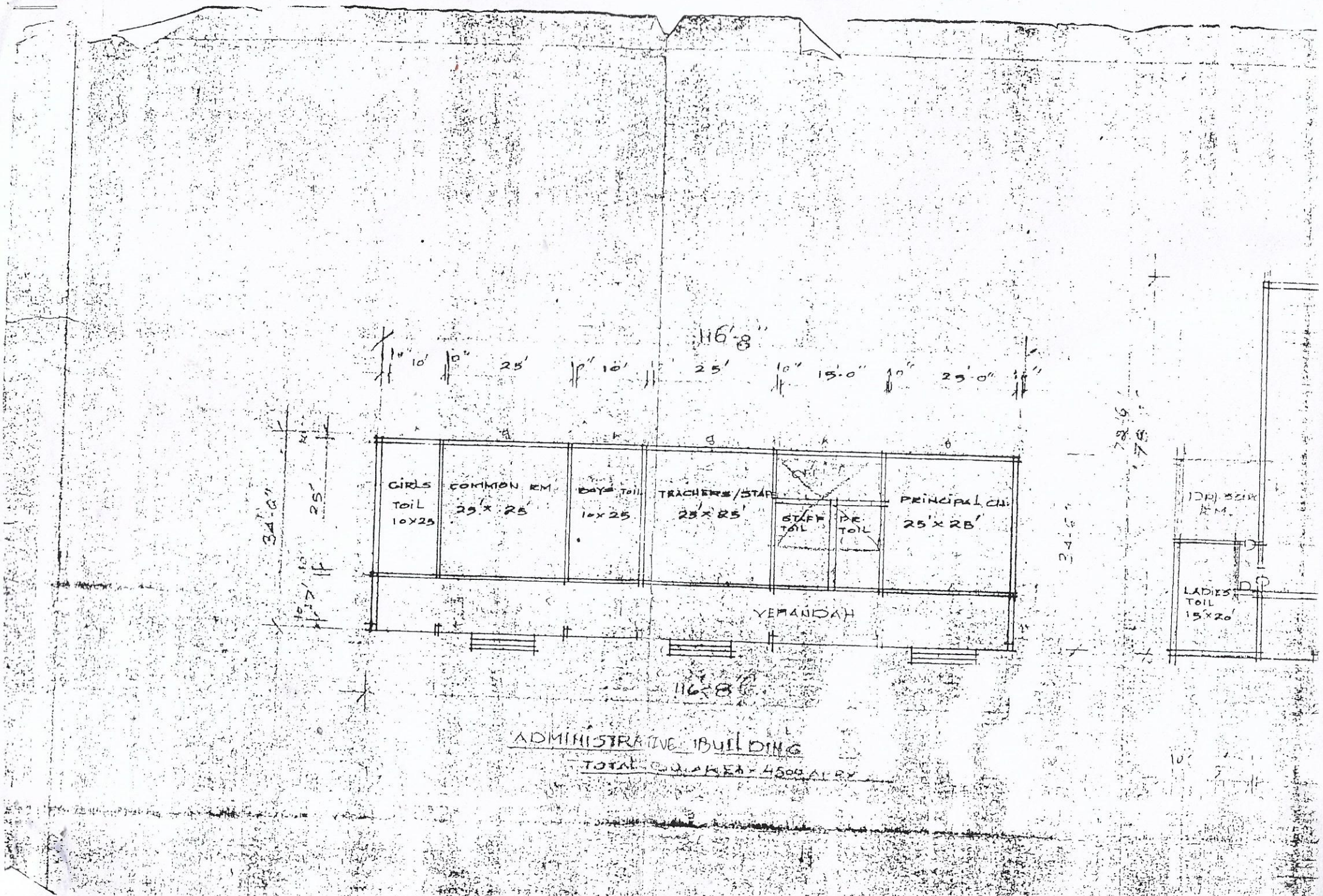
116'-8"
14" 10' 10" 25' 8" 10' 25' 10" 15'-0" 10" 25'-0" 14"
GIRLS TOIL 10X25
COMMON RM 25'x 25'
BOYS TOIL 10x25
TEACHERS/STAFF 25'x 25'
STAFF TOIL
DR. TOIL
PRINCIPAL CH. 25'x 28'
VERANDAH
116'-8"
34'-6"
25'
LADIES TOIL 15'x 20'
ADMINISTRATIVE BUILDING
TOTAL COVERED = 4500 SQ FT

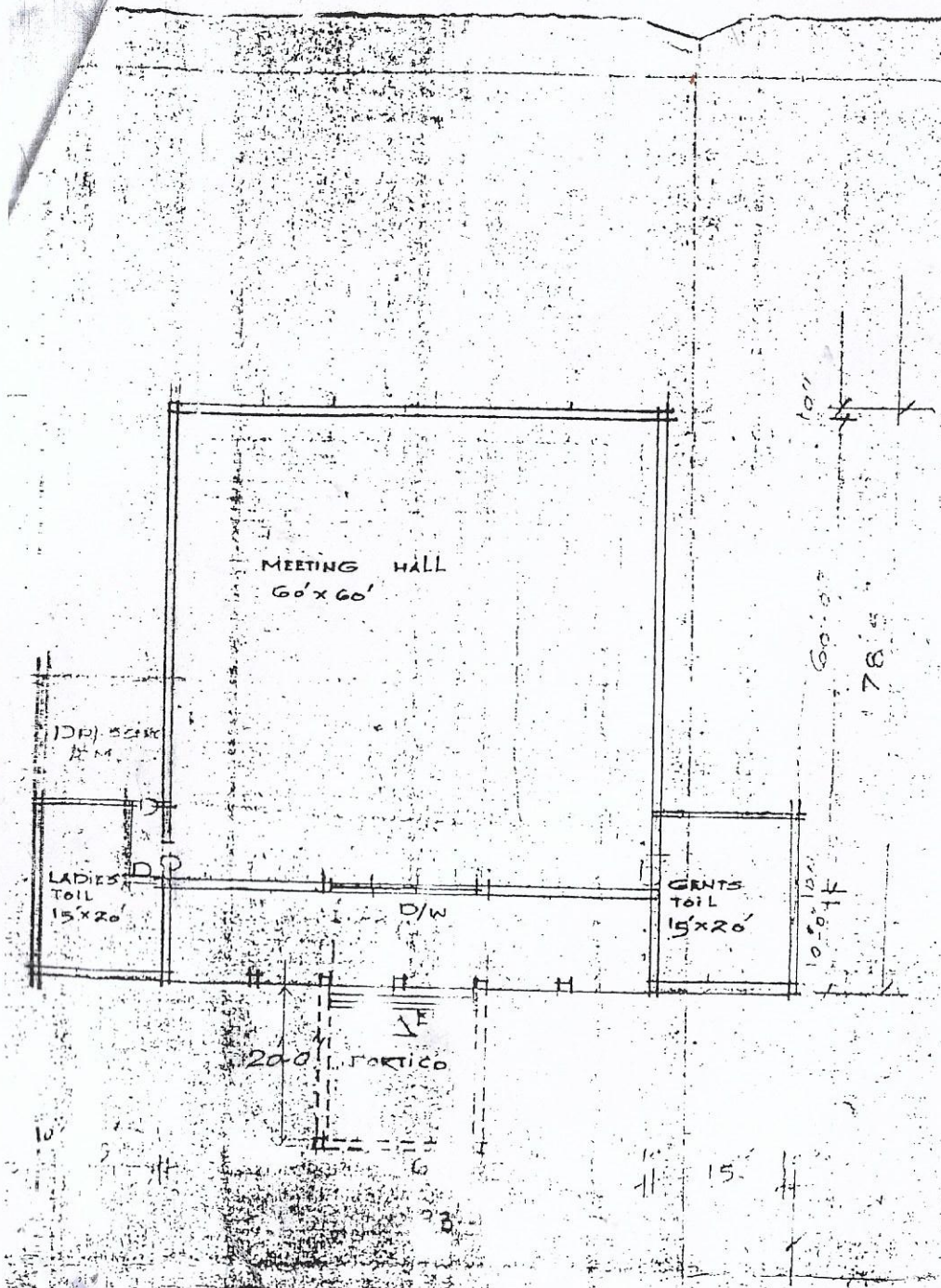

CONFERENCE / MEETING HALL
TOTAL BU AREA - 7000 SFT. APRX.

PROJECT AT A, GLSNCR

1. TOTAL AREA OF COLLEGE BUILDING	10,000 SFT
ESTD. COST - 50 LAKH APRX.	
2. AREA OF ADMINISTRATIVE BUILDING	4500 SFT
ESTD. COST - 25 LAKH APRX.	
3. AREA OF CONF/MEETING HALL -	7000 ST
EST. COST - 40 LAKH A	

SCALES
1" = 6'-0"

DATED THE
5 NOV
2003

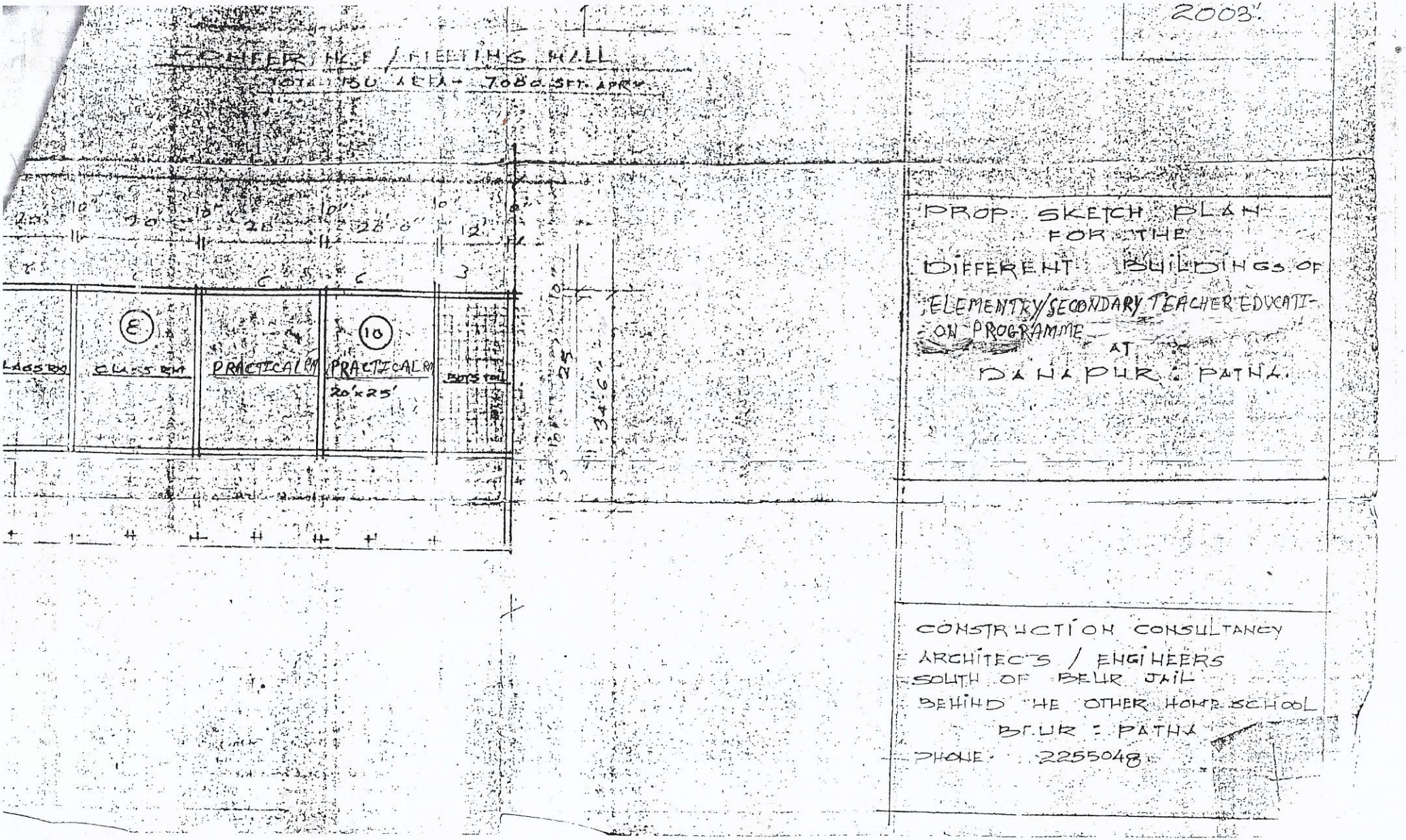

24/1/04

Secretary
BUDDHA SHIKSHA SEWA SANSTHAN
PATNA (BIHAR)

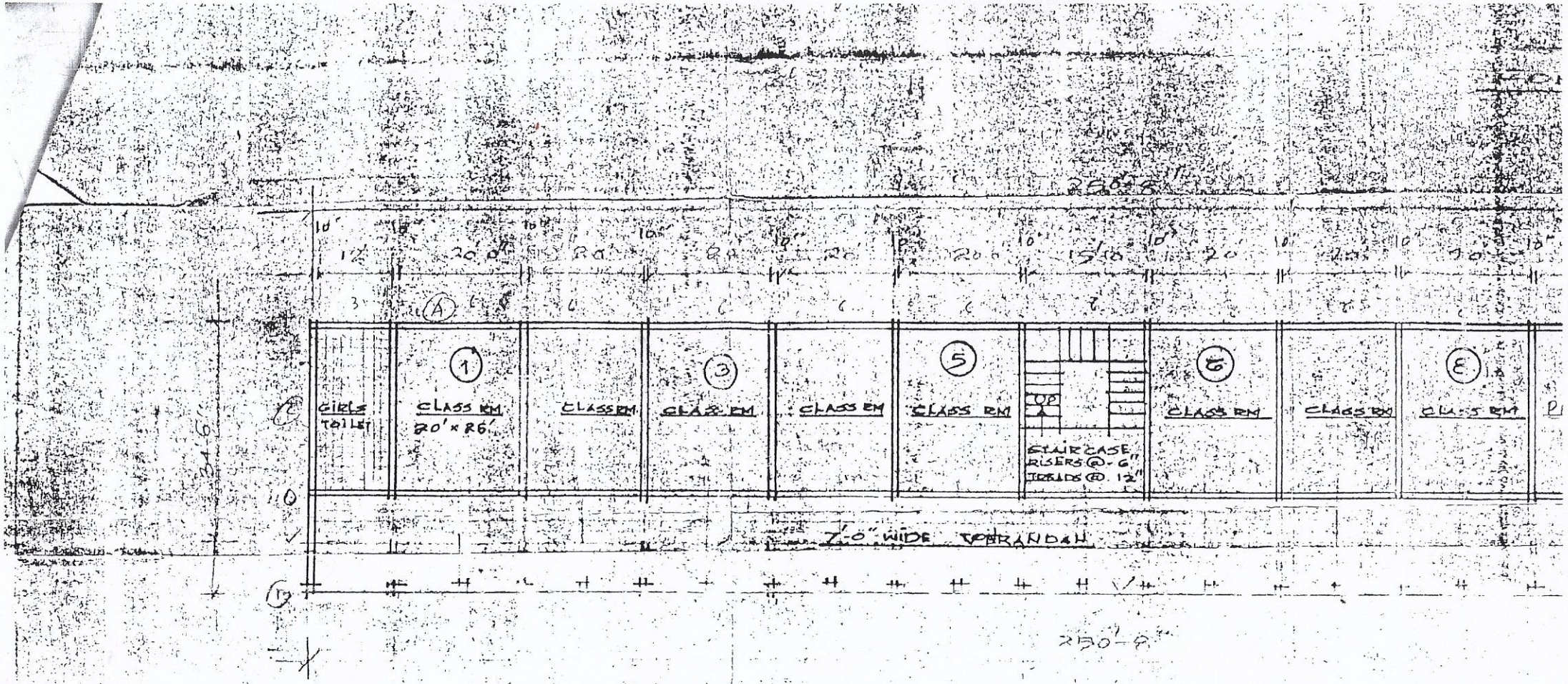

GROUND FLOOR PLAN OF COLLEGE

TOTAL PLU AREA = 10,000 SFT. APPX.